

Patient report

Bio-Rad DATE: 09/02/2019
D-10 TIME: 05:11 PM
S/N: #DC2K755917 Software version: 4.30-2
Sample ID: 10607810
Injection date 09/02/2019 05:00 PM
Injection #: 24 Method: HbA1c
Rack #: --- Rack position: 1

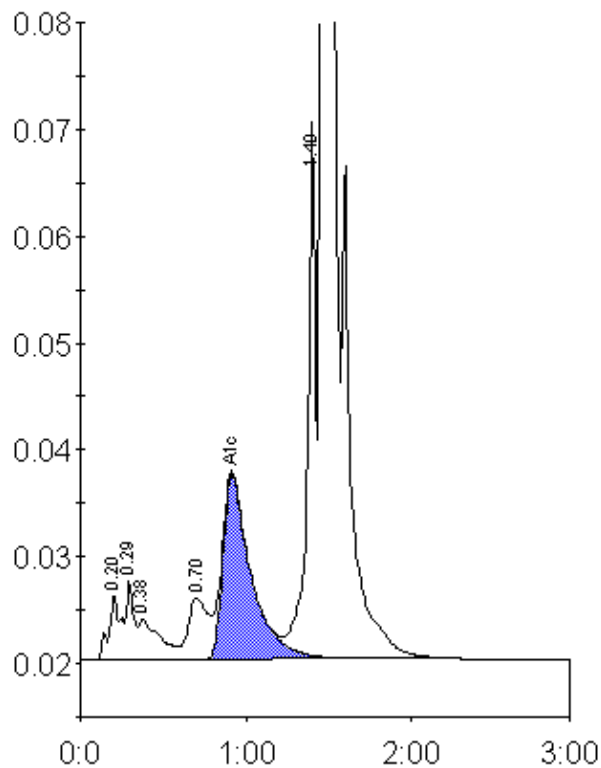

Peak table - ID: 10607810

Peak	R.time	Height	Area	Area %
A1a	0.20	6089	30825	1.1
A1b	0.29	7440	24091	0.9
Unknown	0.38	3749	32209	1.1
LA1c/CHb-1	0.70	5751	48224	1.7
A1c	0.92	17298	204792	9.4
P3	1.40	50322	178769	6.4
A0	1.47	703522	2286903	81.5
Total Area:		2805814		

Concentration:	%
A1c	9.4